

Patient report

Bio-Rad DATE: 12/06/2019
D-10 TIME: 12:36 PM
S/N: #DJ4I016123 Software version: 4.30-2
Sample ID: 10296113
Injection date 12/06/2019 12:09 PM
Injection #: 30 Method: HbA1c
Rack #: --- Rack position: 2

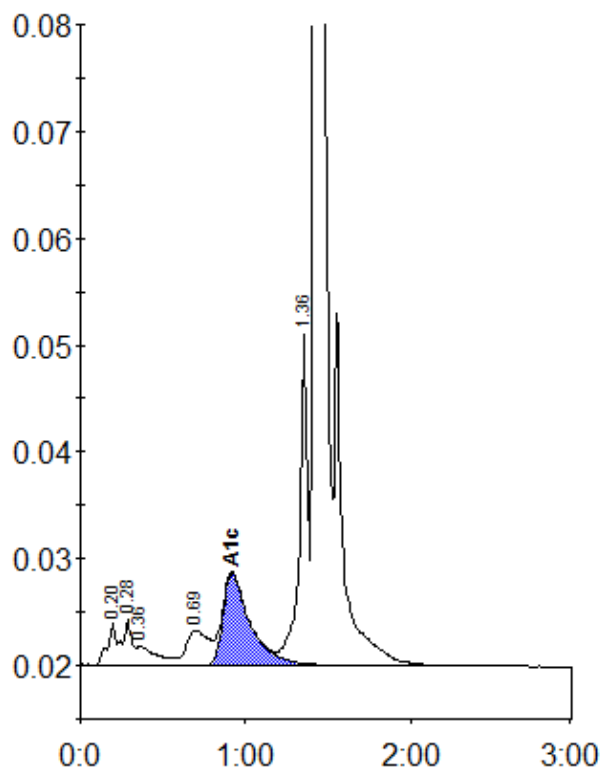

Peak table - ID: 10296113

Peak	R.time	Height	Area	Area %
A1a	0.20	4036	18319	1.1
A1b	0.28	4317	13185	0.8
Unknown	0.36	1839	14775	0.9
LA1c/CHb-1	0.69	3292	30981	1.8
A1c	0.92	8619	99076	7.7
P3	1.36	30997	109959	6.3
A0	1.43	468461	1445678	83.5
Total Area:		1731972		

Concentration:	%
A1c	7.7